CAMBRIDGE

Cambridge University Press
978-8-490-36082-8 — Kid's Box Level 3 Pupil's Book Updated English for Spanish Speakers
Caroline Nixon , Michael Tomlinson
Excerpt
More Information

1 Family matters

1 Look, think and say the answers.

1 Is Stella at school?
2 Who's on the poster?
3 Has she got a brother?
4 How many sisters has she got?

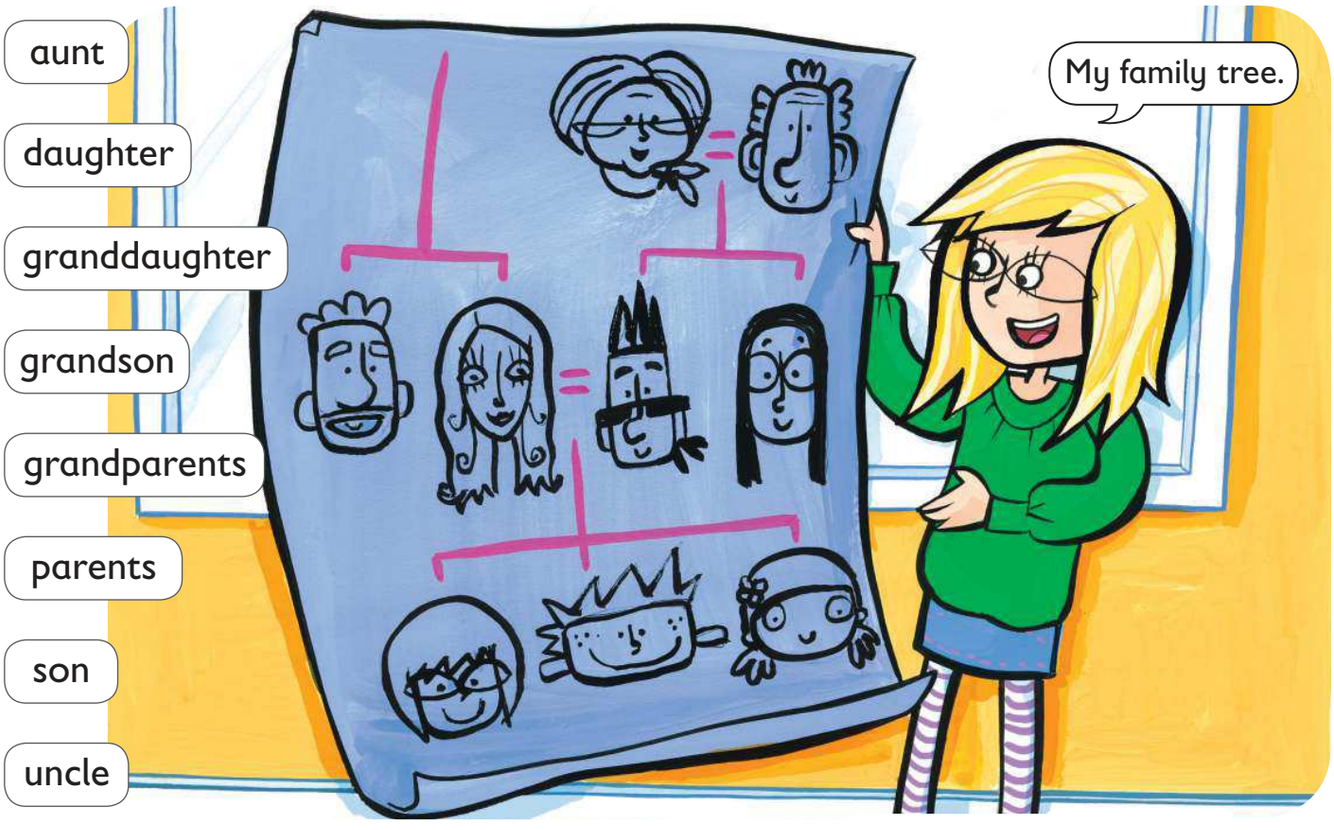

2 12 CD1 Listen and check.

3 Ask and answer.

1 Who's Stella's uncle?
2 Who's Suzy's aunt?
3 Who are Simon's grandparents?
4 Who are Mrs Star's daughters?
5 Who's Mr Star's son?
6 Who's Grandpa Star's grandson?

Uncle Fred.

Grammar

Who's Stella**'s** uncle?
Who is Stella**'s** uncle?

© in this web service Cambridge University Press www.cambridge.org

CAMBRIDGE

Cambridge University Press
978-8-490-36082-8 — Kid's Box Level 3 Pupil's Book Updated English for Spanish Speakers
Caroline Nixon , Michael Tomlinson
Excerpt
More Information

4 Listen and say the letter.

14 CD1

He's taking a photo of his son. e

5 Listen and complete.

15 CD1

Suzy's sitting next to her ... mum.

Grammar

He's **taking** a photo.
She's **playing** a game.

6 Ask and answer.

playing a game reading playing football painting taking a photo

Who's playing a game with her aunt? Stella.

Vocabulary aunt uncle daughter parents son granddaughter grandson grandparents

Grammar Present continuous for present actions

© in this web service Cambridge University Press www.cambridge.org

CAMBRIDGE

Cambridge University Press
978-8-490-36082-8 — Kid's Box Level 3 Pupil's Book Updated English for Spanish Speakers
Caroline Nixon , Michael Tomlinson
Excerpt
More Information

7 Look, think and say the answers.

1 Where's Stella?
2 Is Simon happy?
3 Is Dotty naughty?
4 Who's painting?

8 Read and check.

Hi, I'm Aunt May. Look at everyone in the garden!

Suzy wants to wash her dog. Dotty's naughty. She doesn't like having a bath. Grandpa's standing next to the bath and he needs a towel.

Stella's reading. She enjoys reading about science. She's clever and she wants to be a doctor. Simon's wearing his helmet, because he's riding his bike. He's with his Uncle Fred. They love riding bikes.

Grandma's quiet. She enjoys painting. She's painting a beautiful picture of her granddaughter, Stella.

9 Say 'yes' or 'no'.

1 Simon doesn't enjoy riding his bike.
2 Stella enjoys reading about science.
3 Simon doesn't wear a helmet.
4 Suzy wants to wash her doll.
5 Dotty likes having a bath.
6 Grandma enjoys painting.

Grammar

Simon **enjoys riding** his bike.
Simon **wants to ride** his bike.

Grammar *He / She likes / loves / enjoys ... ing.*
He / She wants to ...

Vocabulary clever naughty quiet

© in this web service Cambridge University Press

CAMBRIDGE

Cambridge University Press
978-8-490-36082-8 — Kid's Box Level 3 Pupil's Book Updated English for Spanish Speakers
Caroline Nixon , Michael Tomlinson
Excerpt
More Information

10 16 CD1 Say the names to complete the song.
Then listen and check.

Aunt May's a doctor,
She's got straight black hair.
1 's a farmer,
His beard is short and fair.

2 is quiet,
She wants to paint all day.
3 is funny,
And his curly hair is grey.

4 can be naughty,
He loves 'Lock and Key'.
His sister **5** 's clever,
And she doesn't like TV.

6 isn't quiet,
But she's very small.
Here's our family,
We really love them all.
We really love them all.

11 17 CD1 Sing the song.

12 Draw your family tree. Talk about your family.
Use the words in the boxes.

She's He's	my	aunt. uncle. grandmother. grandfather.

She's He's	my	father's mother's grandmother's grandfather's	brother. sister. son. daughter.

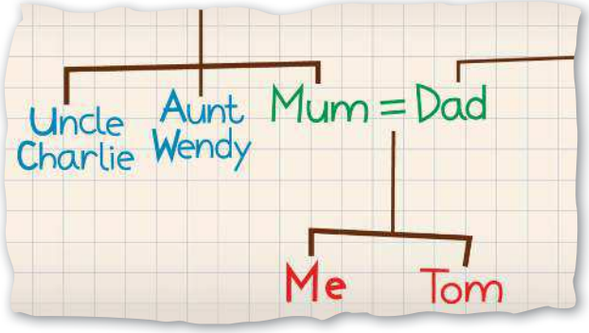

Vocabulary beard curly / fair / straight hair moustache

© in this web service Cambridge University Press www.cambridge.org

CAMBRIDGE

Cambridge University Press
978-8-490-36082-8 — Kid's Box Level 3 Pupil's Book Updated English for Spanish Speakers
Caroline Nixon , Michael Tomlinson
Excerpt
More Information

13 18 CD1 Stella's phonics

Mark's an artist.

Jane's a baby.

Mark's painting Jane in the garden.

14 Ask and answer. Use the words in the box.

listening playing riding watching wearing eating drinking

Do you like playing on your laptop?

Yes, I do.

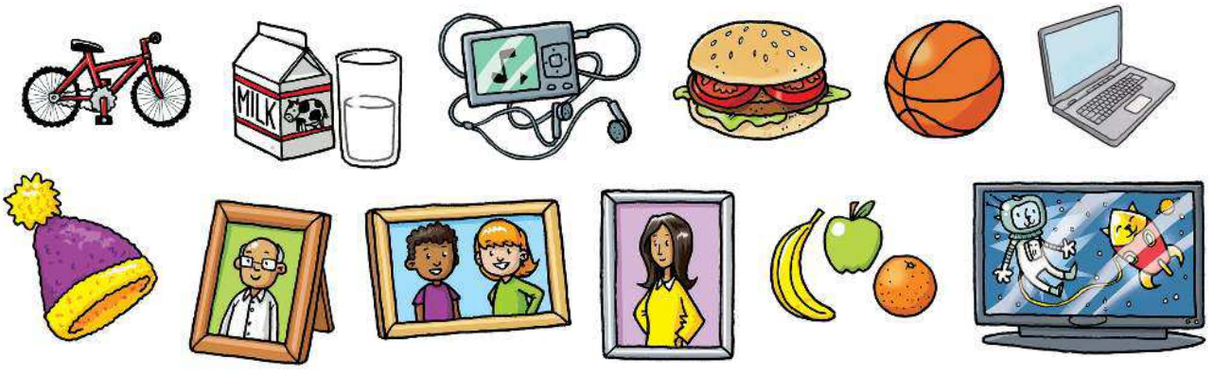

15 Read Jack's text. Now write about your friend's anwers and tell the class.

Jack likes eating fruit. He doesn't like drinking milk.
He likes playing basketball. He doesn't like playing on his laptop.

© in this web service Cambridge University Press www.cambridge.org

Cambridge University Press
978-8-490-36082-8 — Kid's Box Level 3 Pupil's Book Updated English for Spanish Speakers
Caroline Nixon , Michael Tomlinson
Excerpt
More Information

LOCK & KEY

16 21 CD1 Listen to the story.

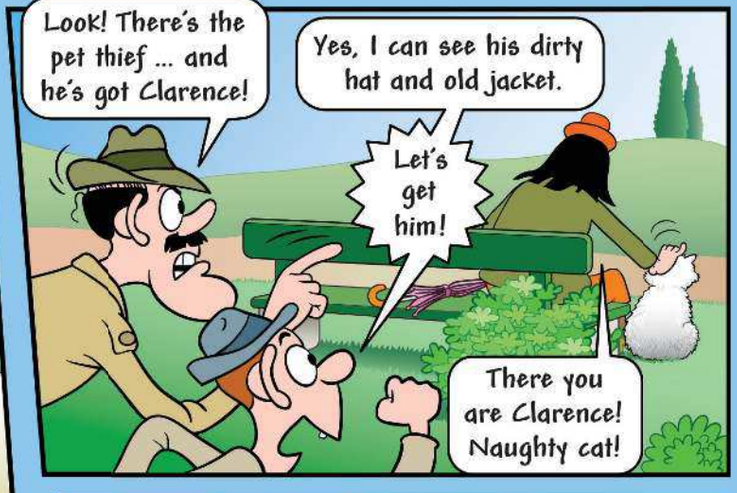

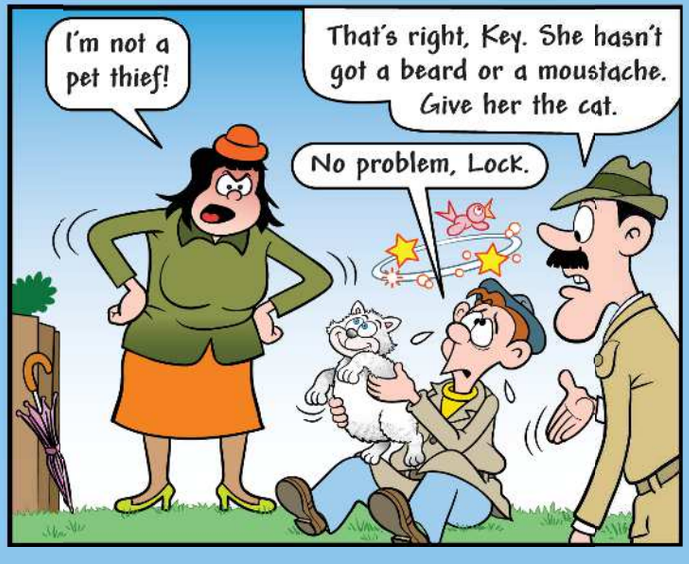

17 Act out the story.

© in this web service Cambridge University Press www.cambridge.org

CAMBRIDGE

Cambridge University Press
978-8-490-36082-8 — Kid's Box Level 3 Pupil's Book Updated English for Spanish Speakers
Caroline Nixon , Michael Tomlinson
Excerpt
More Information

Art Portraits

Fact

Oil paintings can take many years to dry.

1 Read, look and answer.

Look at these two pictures. Which one is a portrait?

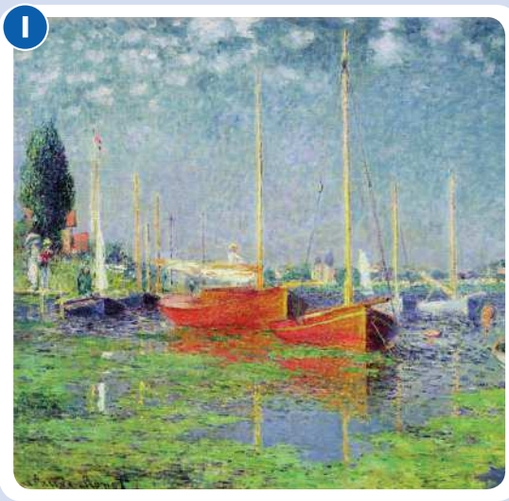

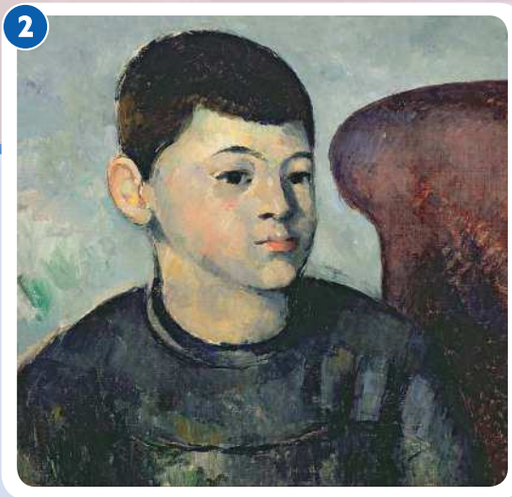

There are lots of different types of paintings. A picture of a person or a group of people is called a portrait. A painting of the artist is called a self-portrait.

2 22 CD1 Look at the self-portraits. Listen and say the letter.

Vocabulary artist painting portrait self-portrait

© in this web service Cambridge University Press www.cambridge.org

CAMBRIDGE

Cambridge University Press
978-8-490-36082-8 — Kid's Box Level 3 Pupil's Book Updated English for Spanish Speakers
Caroline Nixon , Michael Tomlinson
Excerpt
More Information

3 Look at the family portraits and find.

1 A woman in a purple dress.
2 A man with a red hat.
3 A black cat.
4 Two men with grey hair.

a

b

c

d

4 Now say the correct text for each portrait.

1-c

1 I love this portrait by Ursula Roma. It's got lots of colours. We can see the family and their pets.

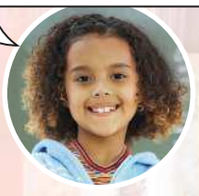

2 This is my favourite family portrait. It's by Pablo Picasso. I can see three children with their parents and grandfather.

3 I love old paintings. I like this portrait by Copley. It's very old and we can see his family. He's got four children.

4 The parents are both wearing hats. They are walking with their son and daughter. I love this portrait by Hulis Mavruk because it's very happy.

Project Draw your family portrait.

© in this web service Cambridge University Press www.cambridge.org