

Cambridge Architecture: A Concise Guide offers a brief, illustrated introduction to the architecture of Cambridge, using selected examples of buildings from the middle ages to the present day as the basis for an investigation into architecture itself. The author describes the way in which buildings are composed and how they may in turn be 'read', and introduces a number of levels of interpretation to those who may be unfamiliar with looking at buildings. Issues of iconography, questions of ethics, and the ways in which architecture may mirror society or indicate significant changes of taste are all touched upon.

The examples chosen are treated chronologically, but with frequent cross-referencing. Each chapter contains a map, locating the examples discussed, and notes for further reading. The book is aimed at anyone interested in the history of architecture, and assumes no previous technical knowledge of the subject.

Cambridge University Press
0521458552 - Cambridge Architecture: A Concise Guide
Nicholas Ray
Frontmatter
[More information](#)

CAMBRIDGE ARCHITECTURE

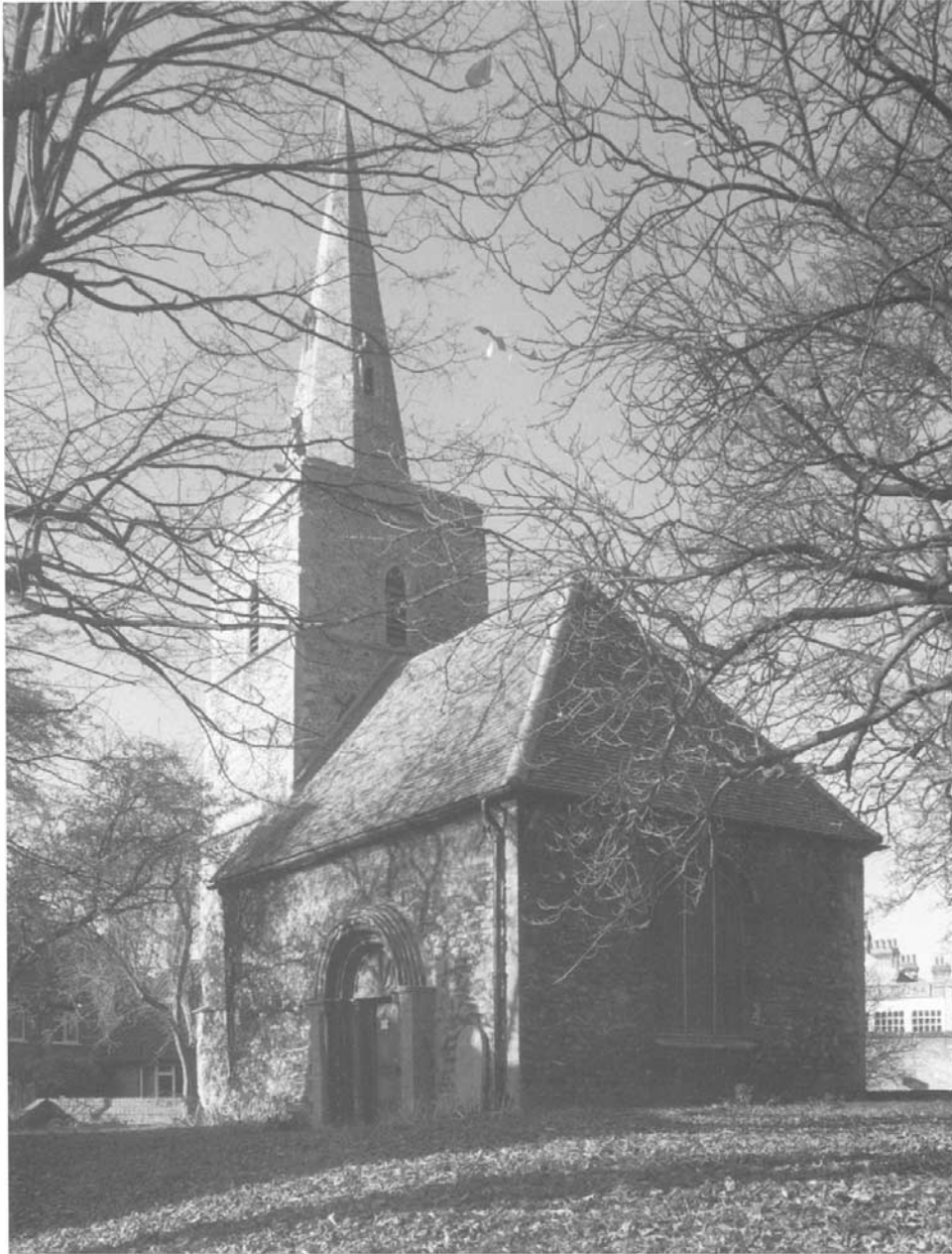

Frontispiece: St Peter's Church

CAMBRIDGE ARCHITECTURE

A Concise Guide

NICHOLAS RAY



Cambridge University Press
0521458552 - Cambridge Architecture: A Concise Guide
Nicholas Ray
Frontmatter
[More information](#)

CAMBRIDGE UNIVERSITY PRESS
Cambridge, New York, Melbourne, Madrid, Cape Town, Singapore, São Paulo

Cambridge University Press
The Edinburgh Building, Cambridge CB2 2RU, UK

Published in the United States of America by Cambridge University Press, New York

www.cambridge.org
Information on this title: www.cambridge.org/9780521452229

© Cambridge University Press 1994

This publication is in copyright. Subject to statutory exception
and to the provisions of relevant collective licensing agreements,
no reproduction of any part may take place without
the written permission of Cambridge University Press.

First published 1994
Reprinted 2000

A catalogue record for this publication is available from the British Library

ISBN-13 978-0-521-45222-9 hardback
ISBN-10 0-521-45222-8 hardback

ISBN-13 978-0-521-45855-9 paperback
ISBN-10 0-521-45855-2 paperback

Transferred to digital printing 2006

Cambridge University Press
0521458552 - Cambridge Architecture: A Concise Guide
Nicholas Ray
Frontmatter
[More information](#)

To Sarah

Contents

	<i>List of illustrations</i>	page xii
	<i>List of maps</i>	xiv
	<i>Acknowledgements</i>	xv
1	INTRODUCTION	1
	Arrangement	1
	Ways of seeing	2
	The language of architecture	3
	Cambridge style	4
	Other guides and histories, and notes on further reading	5
2	CAMBRIDGE BEFORE THE UNIVERSITY (UP TO 1280)	6
	Origins	6
	Norman architecture	7
	The Normans in Cambridge	10
	St Bene't's Church	11
	The Round Church (Church of the Holy Sepulchre)	12
	St Peter's Church – the font	14
3	THE PATTERN OF THE COLLEGES (1280–1515)	17
	University and college	17
	The pattern of a college	20
	Gothic architecture	21
	Corpus Christi College Old Court	25
	Queens' College	27
	Trinity College	30
	Jesus College	33

Contents

4	THE ENGLISH RENAISSANCE IN CAMBRIDGE (1515–1663)	37
	The classical language	37
	The five orders	40
	Classical architecture comes to Cambridge	42
	King’s College Chapel – the chancel stalls and screen	43
	Gonville and Caius College Gate of Honour	45
	Christ’s College Fellows’ Building	48
	Clare College	51
5	SEVENTEENTH- AND EIGHTEENTH-CENTURY CLASSICISM (1663–1800)	54
	Wren in Cambridge	54
	The Palladian taste	58
	Trinity College Library	60
	St Catharine’s College – principal court	62
	King’s College Fellows’ Building	64
	The Master’s Lodge, Peterhouse	66
6	NINETEENTH-CENTURY REVIVALISM (1800–1875)	69
	Scholarship and romance	69
	Gothic principles	73
	Downing College	75
	The Old University Library	78
	Pembroke College	80
	All Saints’, Jesus Lane	82
7	LATE NINETEENTH- AND EARLY TWENTIETH-CENTURY ECLECTICISM (1875–1939)	86
	‘Queen Anne’ style	86
	The Arts and Crafts and Edwin Lutyens	87
	Newnham College	90
	The Law School complex	92
	Clare Memorial Court and the University Library	95
	48 Storey’s Way	97
8	POST-WAR BUILDINGS (1939–1970)	101
	The language of Modernism	101
	Modernism in Cambridge	104
	Gonville and Caius College Harvey Court	106
	The History Faculty	108
	St John’s College Cripps Building	111
	Clare Hall	113

Contents

9	BUILDINGS SINCE 1970	117
	Fitzwilliam Chapel	120
	Crystallographic Data Centre	121
	<i>Glossary</i>	125
	<i>Bibliography</i>	128
	<i>Index of buildings and people</i>	132
	<i>Index of topics</i>	135

Illustrations

	St Peter's Church	<i>frontispiece</i>
1	The tower of St Bene't's Church	<i>page</i> 13
2	The interior of the Round Church	15
3	The Norman font at St Peter's Church	16
4	The plan of Queens' College	22–3
5	The north side of Corpus Christi College Old Court	27
6	Trinity Great Court: hall, fountain and chapel	31
7	Jesus College: Early English arches at the entrance to the chapter house of the former convent of St Radegund	35
8	The five orders, from Serlio's <i>L'Architettura</i> , First Book	41
9	The stalls and chancel screen in King's College Chapel	44
10	Gonville and Caius College Gate of Honour with the Old University Library beyond	46
11	Two plates from Serlio's <i>L'Architettura</i> , Fourth Book	47
12	Christ's College Fellows' Building	49
13	Clare College, view of the west range	53
14	Trinity College Library: section	61
15	St Catharine's College	63
16	King's College Fellows' Building	65
17	Detail of the staircase balustrade at the Master's Lodge, Peterhouse	67
18	Downing College: the Master's Lodge	77
19	The Old University Library, north-west corner	79
20	The Red Building, Pembroke College	81
21	All Saints', Jesus Lane	84
22	Newnham College	91
23	The Law School complex: part of the north façade	93

List of illustrations

24	The University Library	97
25	The living room and dining room of 48 Storey's Way	99
26	Gonville and Caius College Harvey Court: section perspective and site plan	107
27	Main reading room of the History Faculty	109
28	St John's College Cripps Building	113
29	Clare Hall, the Family Walk	115
30	Fitzwilliam College Chapel	121
31	The Cambridge Crystallographic Data Centre	123

Maps

1	Map showing buildings referred to in chapter 2	<i>pages</i> 8–9
2	Map showing buildings referred to in chapter 3	18–19
3	Map showing buildings referred to in chapter 4	38–9
4	Map showing buildings referred to in chapter 5	56–7
5	Map showing buildings referred to in chapter 6	70–1
6	Map showing buildings referred to in chapter 7	88–9
7	Map showing buildings referred to in chapter 8	102–3
8	Map showing buildings referred to in chapter 9	118–9

Acknowledgements

1–3, 5–7, 9, 10, 12, 13, 15–25 and 27–31, photographs © James Austin, by permission of the Master and Fellows of Corpus Christi College, the Vicar of the Round Church, the Master and Fellows of Trinity College, the Master and Fellows of Jesus College, the Provost and Fellows of King's College, the Master and Fellows of Gonville and Caius College, the Master and Fellows of Christ's College, the Master and Fellows of Clare College, the Master and Fellows of St Catharine's College, the Master and Fellows of Peterhouse, the Master and Fellows of Downing College, the Principal and Fellows of Newnham College, the Bursar, Master and Fellows of Churchill College, the Secretary of the Faculty Board of History, the Master and Fellows of St John's College, the President and Fellows of Clare Hall, and the Master and Fellows of Fitzwilliam College.

The plan of Queens' College (4) is reproduced by permission of the Royal Commission on the Historical Monuments of England and the section through the Library of Trinity College (14) by permission of the Warden and Fellows of All Souls' College, Oxford. Drawings of Harvey Court (26) are reproduced by permission of Sir Leslie Martin, Colin St J. Wilson and Patrick Hodgkinson.

I am indebted to James Austin for his photographs and to a number of colleagues in the Cambridge Historic Buildings Group for suggestions and criticisms, in particular Anthony Baggs, Thomas Cocke and Deborah Howard. I have benefited from conversations and correspondence with E. F. Mills, Berenice Schreiner, Kevin Taylor and others. Naturally the responsibility for errors of fact and judgement must remain mine. I must also thank my family and members of my practice, who have been patient with the demands on my time that this book has entailed, and Penny Hatfield who did most of the word processing.